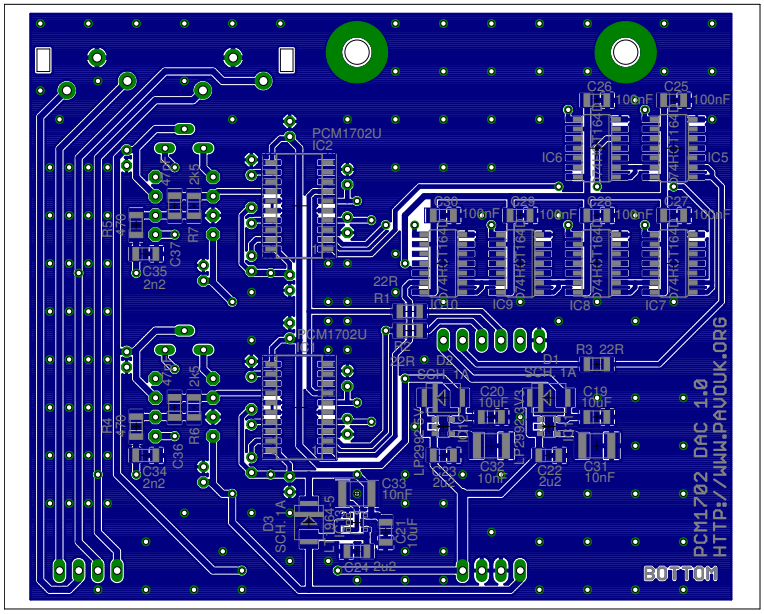
PCM1702U
IC2
PCM1702U
IC1
C26
100nF
C25
100nF
IC6
IC5
C30
100nF
C29
100nF
C28
100nF
C27
100nF
IC10
IC9
IC8
IC7
22R
R1
R2
22R
D2
SCH_1A
D1
SCH_1A
R3 22R
C20
10uF
C19
10uF
C32
10nF
C22
2u2
C31
10nF
C33
10nF
C21
10uF
C24 2u2
D3
SCH_1A
R5
470
R7
2k5
C37
C35
2n2
R4
470
R6
2k5
C36
C34
2n2
PCM1702 DAC 1.0
HTTP://WWW.PAVOUK.ORG
BOTTOM